

XCT130 汽车起重机 / Truck Crane

产品简介 Brief introduction

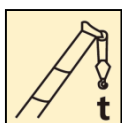

130 t

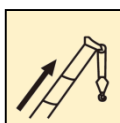

61 m

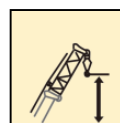

85.3 m



 XCMG | Machmall.com

Web: machmall.com
Tel: +86-516 8773 9797
E: machmall@xcmg.com

 XCMG

XCT130广泛适用于建筑工地、城市改造、交通运输、港口、桥梁、油田、矿场等场所和其它复杂的作业环境

XCT130 Truck crane is widely used for the lifting operations in general engineering projects, such as construction site, urban renewal, communication and transportation, ports, bridge, oilfields and mine, and complex working environments.



XCT130

- 六节“U型”61米主臂，最大起重能力：130吨，最大起升高度：85.3米，最大工作半径：70米，性能全面领先
- 6-section boom of 61 m with U-type profile is adopted; the max. lifting load is 130 t; the max. lifting height is 85.3 m; the max. working radius is 70 m; The performance takes the lead comprehensively.
- 低速大扭矩动力系统，实现最佳动力与最优经济性的完美结合，综合燃油消耗降低12%以上，爬坡能力提高10%以上
- Low speed large torque power transmission system, contributes to perfect combination of optimal power and optimal economical efficiency, leading to more than 12% reduction in fuel consumption and 10% improvement in grade ability.
- 底盘后轴液控随动转向技术，实现公路行驶及小转弯两种转向模式，保证整车高速行驶稳定可靠，低速行驶机动灵活
- Chassis rear hydraulic controlled follow-up steering technology, realize highway and small turning two steering modes, ensure stable and reliable of vehicle at high speed, travelling at lower speed is flexible.



XCT130







回转机构

Slewing mechanism

- 三排滚柱外齿式回转支承，360度回转
- 3-row roller type external gearing slewing ring, may continuously slew 360°.
- 定量泵-低速大扭矩定量马达液压系统
- A constant displacement pump and a low speed large torque motor with mature slewing buffering technology adopted
- 具有动力控制或自由回转的功能，可无级调速
- Power control and free-sliding function are available, and speed may be infinitely regulated
- 回转速度为0-2r/min
- Slewing speed 0-2r/min

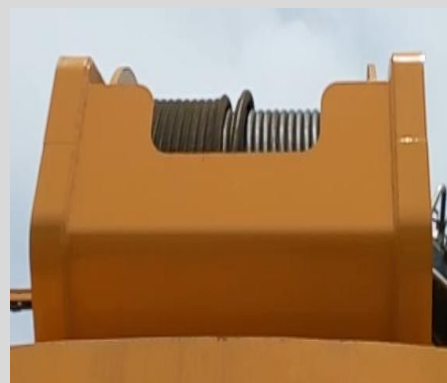

超强起重性能

Super lifting performance

- 单缸插销伸缩系统，六节“U型”截面主臂61m，起重性能超国内最高水平15%，臂长和起重性能全面覆盖国内外同吨位产品；
- 创新单板臂头与紧凑式臂尾结构6-section boom of 61m with U-type profile is the longest of the same class in the industry; The performance is 15% higher than that of the competitors. New single-cylinder pinning telescoping system brings higher telescoping reliability.
- 搭接比行业最大，吊臂承载力更强。
- Innovative single-plate boom head and compact boom tail structure, best overlapping ratio in its class and stronger boom load-bearing capacity;
- 选装一节8米副臂加长节，作业高度更高。



后桥随动转向

Rear follow-up steering and four-axle drive technology

- 底盘后轴液控随动转向技术，实现公路行驶及小转弯两种转向模式，保证整车高速行驶稳定可靠，低速行驶机动灵活；
- Chassis rear hydraulic controlled follow-up steering technology, realize highway and small turning two steering modes, ensure stable and reliable of vehicle at high speed, travelling at lower speed is flexible.

起升机构

Hoisting mechanism

- 变量泵-变量马达开式液压系统
- The open winch hydraulic system consisting of variable displacement pumps and variable displacement motors
- 行星齿轮减速器、常闭式制动器
- Planetary gear reducer, normally closed brake
- 最大单绳拉力为126KN
- Max. single line pull 126KN
- 最大起升速度135m/min
- Max. hoisting 135m/min

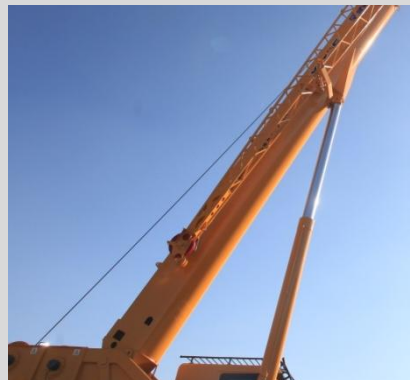

变幅机构

Elevating mechanism

- 单变幅油缸，可靠性高
- Single elevating cylinder, high reliability
- 使用带负载补偿功能的变幅平衡阀
- The elevating balance valve with load compensation function
- 采用重力下降模式，节省燃油
- The external-controlled boom gravity fall mode to save fuel

XCT130



动力传动系统

Drive train

- 潍柴发动机，额定功率316kw，最大输出扭矩2060N.m
- Weichai power engine, rated power 316kw, max. torque 2060N.m
- 自动变速箱
- Automatic transmission; steady and reliable.
- 最高车速90Km/h，最大爬坡能力45%
- Max. travel speed 90Km/h, Max. grade ability 45%





低速大扭矩动力传动系统

Low-speed large-torque power drive system

- 以低速大扭矩发动机和大速比、超速档变速箱为核心的全新动力平台，驱动性能强，承载能力高，稳定性好；
- The new power system consists of a low speed large torque engine and a transmission with high speed ratio and over drive contributes to strong driving performance, high load-bearing capacity and better stability.
- 实现了高动力性能与低油耗完美融合，行驶油耗降低12%，动力性能提高15%，作业状态综合油耗降低15%；
- Resulting in perfect combination of high power performance and low fuel consumption, i.e.12% reduction in fuel consumption for driving, 15% for operation, and 15% improvement in power performance.



悬挂系统

Suspension system

- 前悬架采用钢板弹簧平衡悬架
- Front suspension adopts leaf spring balanced suspension
- 后悬架采用双纵臂板簧平衡悬架
- Rear suspension adopts double trailing arm leaf spring balanced suspension



盘式制动

Pneumatic disc brake

- 脚踏板操纵的双回路气压制动。前轴为盘式制动器，后轴为鼓式制动器
- Foot pedal operated double-circuit air pressure brake. The disc brakes are used for the front axles, drum brakes are used for the rear axles.
- 驻车制动：弹簧储能制动，作用于2、3、4、5轴车轮。
- Parking brake: spring energy brake, acting on wheels of 2、3、4、5axles.
- 辅助制动：发动机排气制动、发动机缸内缓速制动
- Auxiliary brake : engine exhaust brake, engine compression brake.



工况自动规划技术

Automatic working condition planning technology

- 自动推荐最优工况
- Automatically recommend the most proper working conditions
- 简化查询与设置工况过程
- Searching and setting work condition simply

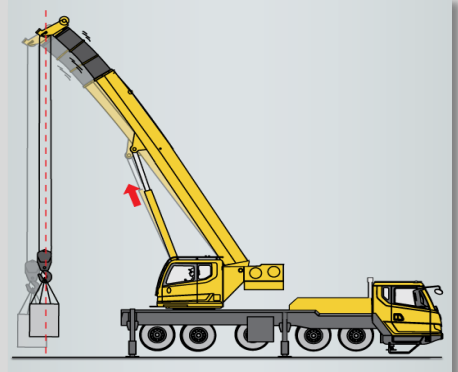



智能化控制技术

Intelligent control technology

- 支腿压力检测技术，实时检测车辆支腿受力情况，作业稳定性不足或超出支腿压力范围及时报警，为安全作业保驾护航。
- Outrigger pressure detection function, enable to detect outrigger pressure in real time. When the operation stability is insufficient or actual outrigger pressure exceeds the set scope, emergency alarm will sound to prevent tipping-over accident.

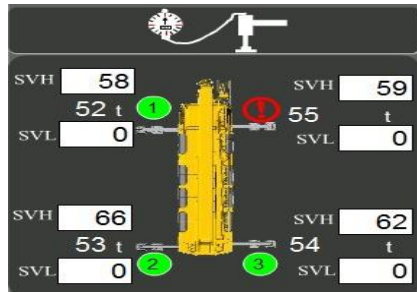

起重变幅补偿控制

Lifting elevating compensation control technology

- 通过控制起重机变幅角度，自动实现对起落钩时，吊臂变形引起的幅度变化进行补偿
- With elevation compensation technology applied, elevation compensation caused by boom deformation can be achieved during hook block raising and lowering process through regulating the elevation angle of the crane.

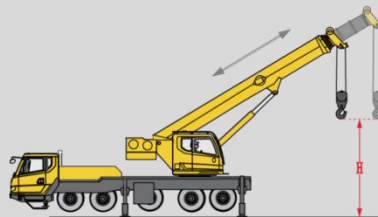

卷扬随动控制技术

Winch servo control technology

- 在伸缩、变幅时，由控制系统自主控制卷扬，节省作业时间40%以上。
- With winch servo control technology applied, winch is automatically managed by control system during telescoping and elevating operation, which saves operation time over 40%.
- 具备变幅地面随动、伸缩地面随动、伸缩臂头随动三种模式
- There are 3 modes : THB, THG, EHG

XCT130

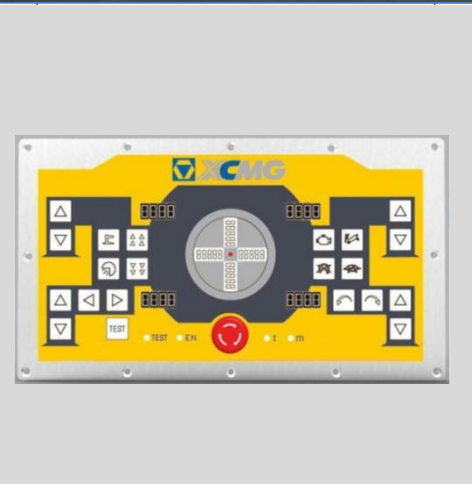

新型电控支腿操纵面板
New electric-controlled
outrigger control panel



新型外观造型与人性化设计

New appearance and humanized design

- 新一代外观设计，整机刚劲有力，时尚的驾驶室与操纵室新外观，层次感与力量感完美结合；全面的人体工程学分析，人性化细节处理，打造驾驶轻松、操纵舒适，维护便捷的内在品质
- A new generation of appearance design makes the whole vehicle powerful and vigorous; Fashionable outlines of driver's cab and operator's cab bring perfect combination of sense of lays and sense of physical strength; ergonomics analysis and humanized details make inherent quality of easy driving comfortable operation and convenient maintenance

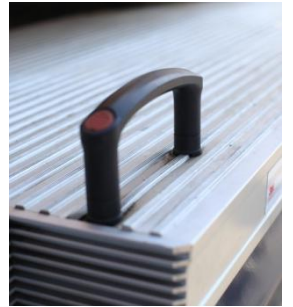

支腿作业灯夜间作业更安全
Outrigger working lamp
makes night work safer

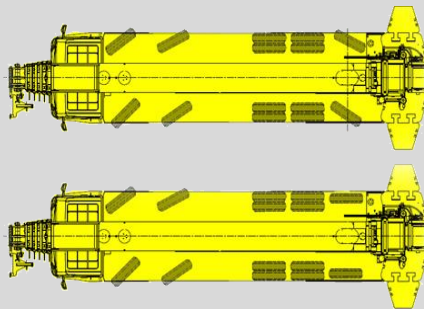

后轴液控随动转向

Four-wheel driven truck crane

- 公路行驶及小转弯两种转向模式
- Road traveling and tight turning radius modes
- 高速行驶稳定可靠，低速行驶机动灵活
- Stable high-speed driving and flexible low-speed driving.



驾驶室

Driver's cab

- 主驾气悬浮座椅，自动调节高度
- An air-floating seat designed for the driver is automatically adjustable in height
- 副驾双座椅，可展开为简易卧铺
- A double-seat designed for the co-driver may be used as a berth for rest.
- 标配冷暖空调、倒车影像
- Reverse image heater and air conditioner are standard





徐工人机交互系统

XCMG man-machine interactive system

- 行业首发，用轿车级别的人机交互系统，实现了操作人员与车辆的友好对话。轻松掌控车辆行驶、起重作业的各种状态信息，操纵更轻松、便捷
- First launched in the industry man-machine interactive system with the level of a car achieves friendly conversation between operator and crane. Information of every state in driving and lifting operation is administered easily which makes operation easier and more convenient.



操纵室

Operator's cab

- 全人机工学工作空间设计,作业更舒适,安全
- Ergonomically designed working space makes operation safer and more comfortable
- 单10.4寸真彩色触摸屏
- Single 10.4 inch color touch screen displays
- 20°可俯仰操纵室
- Operator's cab can be tilted 20° backwards



- 安全保护、吊装动作、操纵环境三个区域,控制便捷
- Three control areas for safely protection, hoisting operation and operating environment bring convenient control



Machmall.com is an electromechanical product platform officially launched by XCMG, aiming to provide global customers with a complete set of high-quality construction machinery solutions and supporting equipment.

Xuzhou Construction Machinery Group Co., Ltd. (XCMG Group), founded in 1943, is the fourth largest worldwide construction machinery manufacturer and the largest in China with products covering 183 countries and regions.

XCMG have 12 complete solutions:Crane lifting,Mining Construction,Earth-moving Solutions,Road Machinery,Concrete Equipment,Tunnel and Underground Space Construction,Mobile Elevating Work Platform (MEWP),Piling and Non-excavation Equipment,Transportation Equipment, Environmental Sanitation Equipment,Firefighting,Safety and Emergency Rescue



 <https://www.machmall.com/>

 machmall@xcmg.com

 0086 18652183963
86-516 8773 9797